

PROJECT NO. 91126746

PROJECT TYPE

DRAWINGS/SPECIFICATIONS BY:
 WALGREENS' CONSULTANT
 LANDLORD'S CONSULTANT

ALL CONSTRUCTION WORK, UNLESS NOTED OTHERWISE, BY:
 WALGREENS' CONTRACTOR
 LANDLORD'S CONTRACTOR (TURNKEY CONSTRUCTION)

| STORE | BUILDING |
|---|---|
| NEW <input checked="" type="checkbox"/> | NEW <input checked="" type="checkbox"/> |
| REMODELING <input type="checkbox"/> | EXISTING <input type="checkbox"/> |
| RELOCATION <input type="checkbox"/> | NEW SHELL ONLY <input type="checkbox"/> |
| OTHERS <input type="checkbox"/> | |

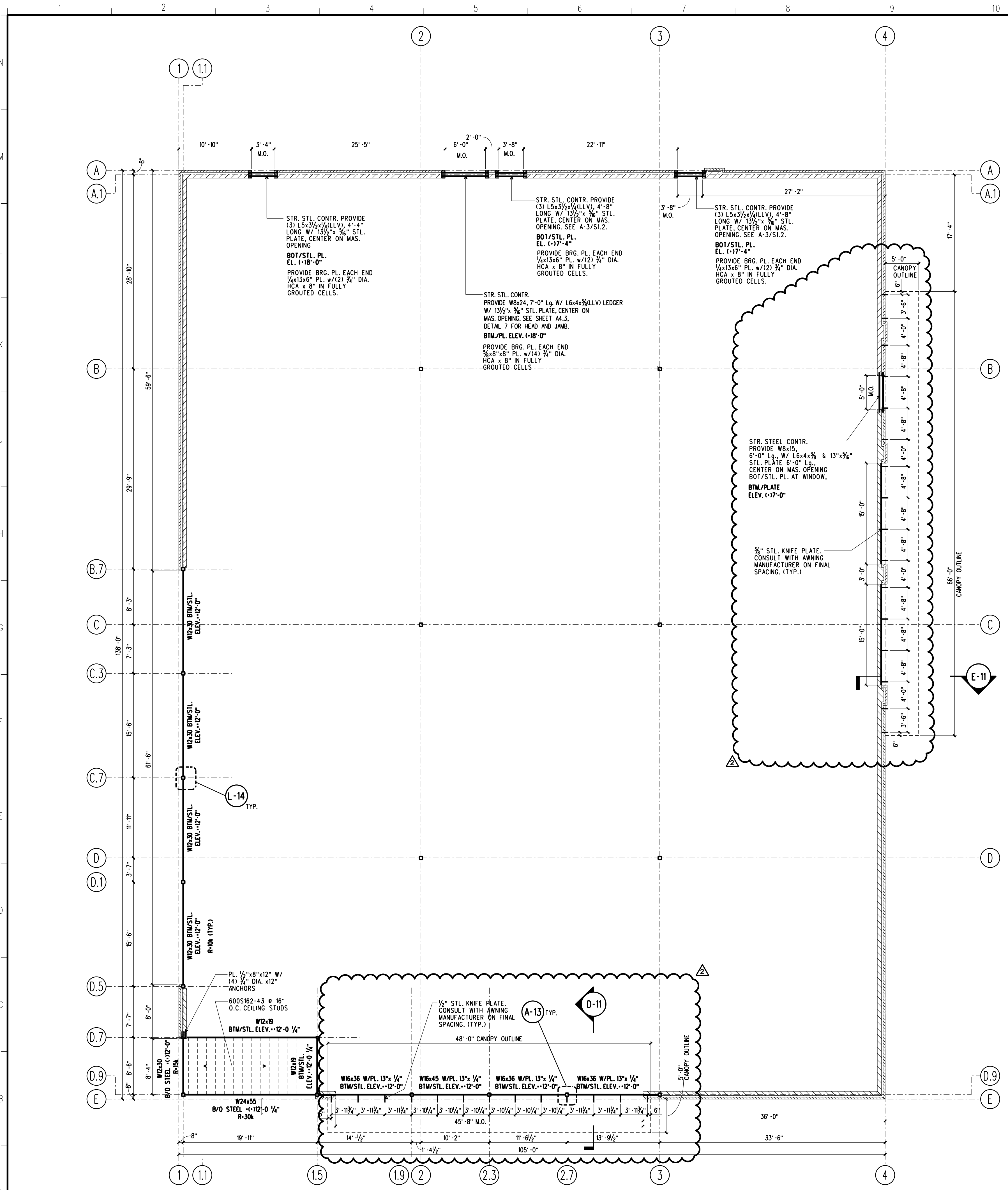

A-1 LOWER CANOPY FRAMING PLAN - @ APPROX. 12'-0" AF.F.F.
 SCALE: 1/8" = 1'-0"

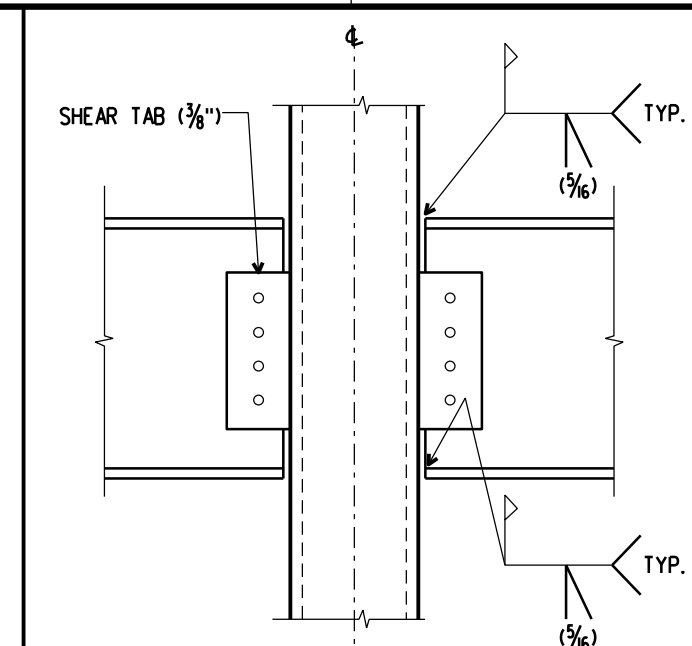

A-11 LINTEL CONNECTION DETAIL
 SCALE: NO SCALE

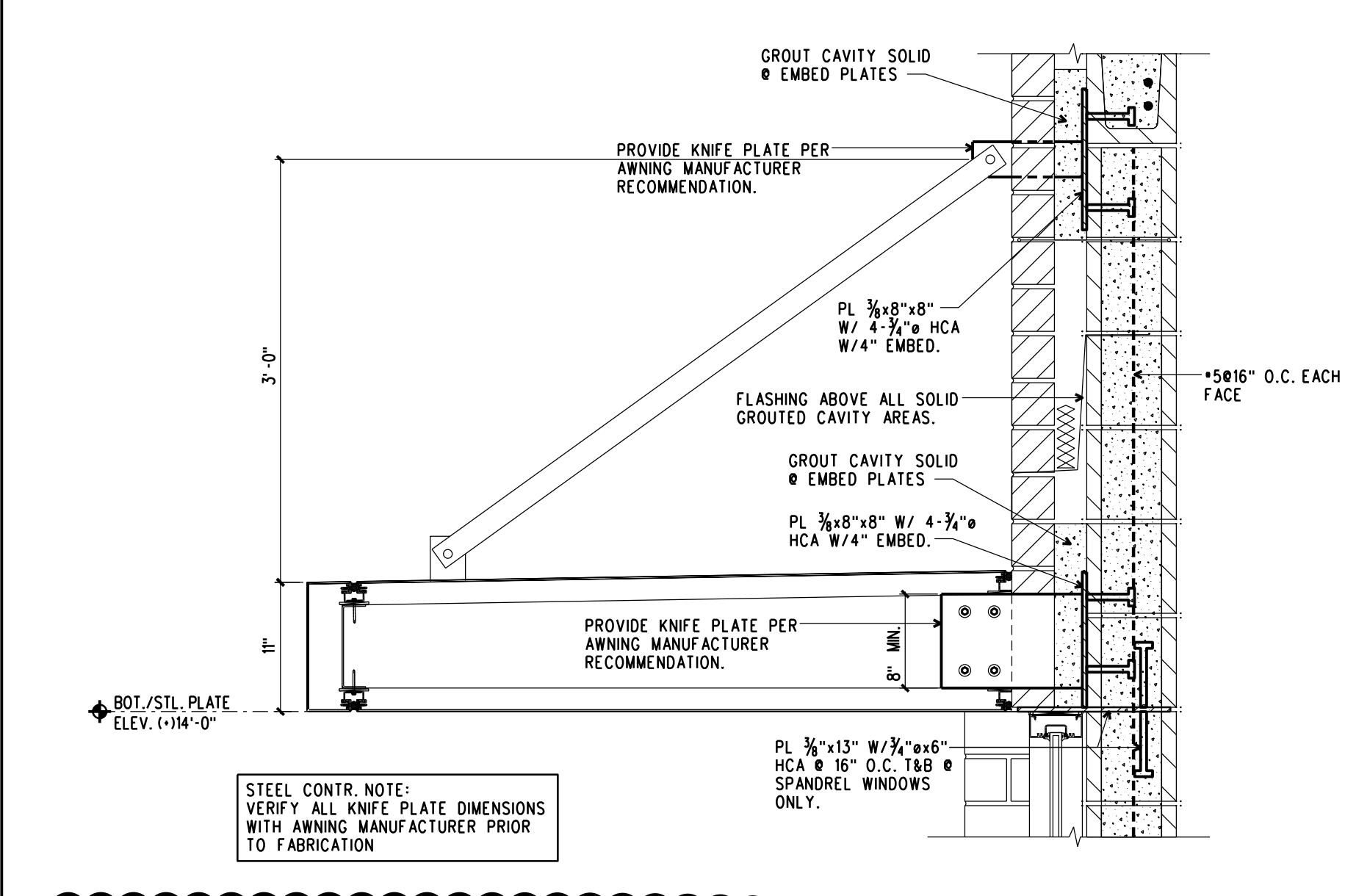

E-11 AWNING FRAMING AT DRIVE-THRU
 SCALE: 1" = 1'-0"

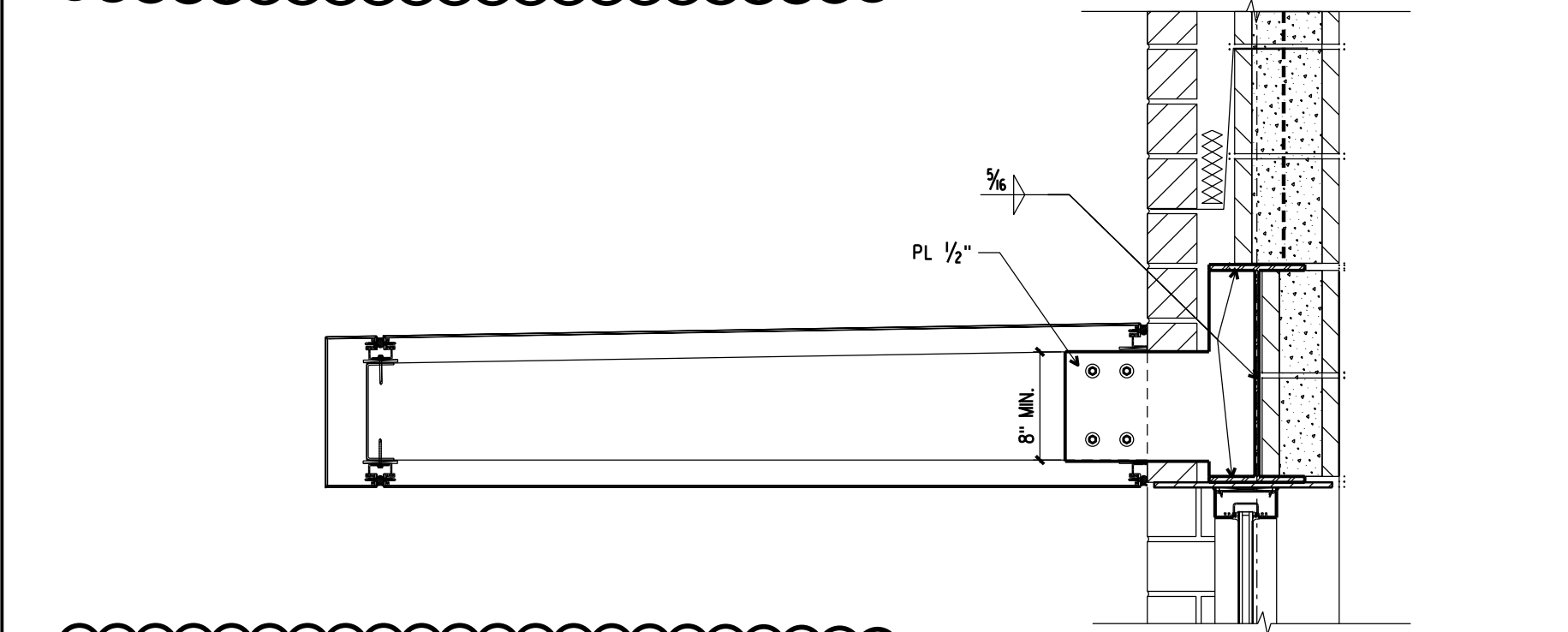

D-11 AWNING FRAMING NEAR ENTRY
 SCALE: 1" = 1'-0"

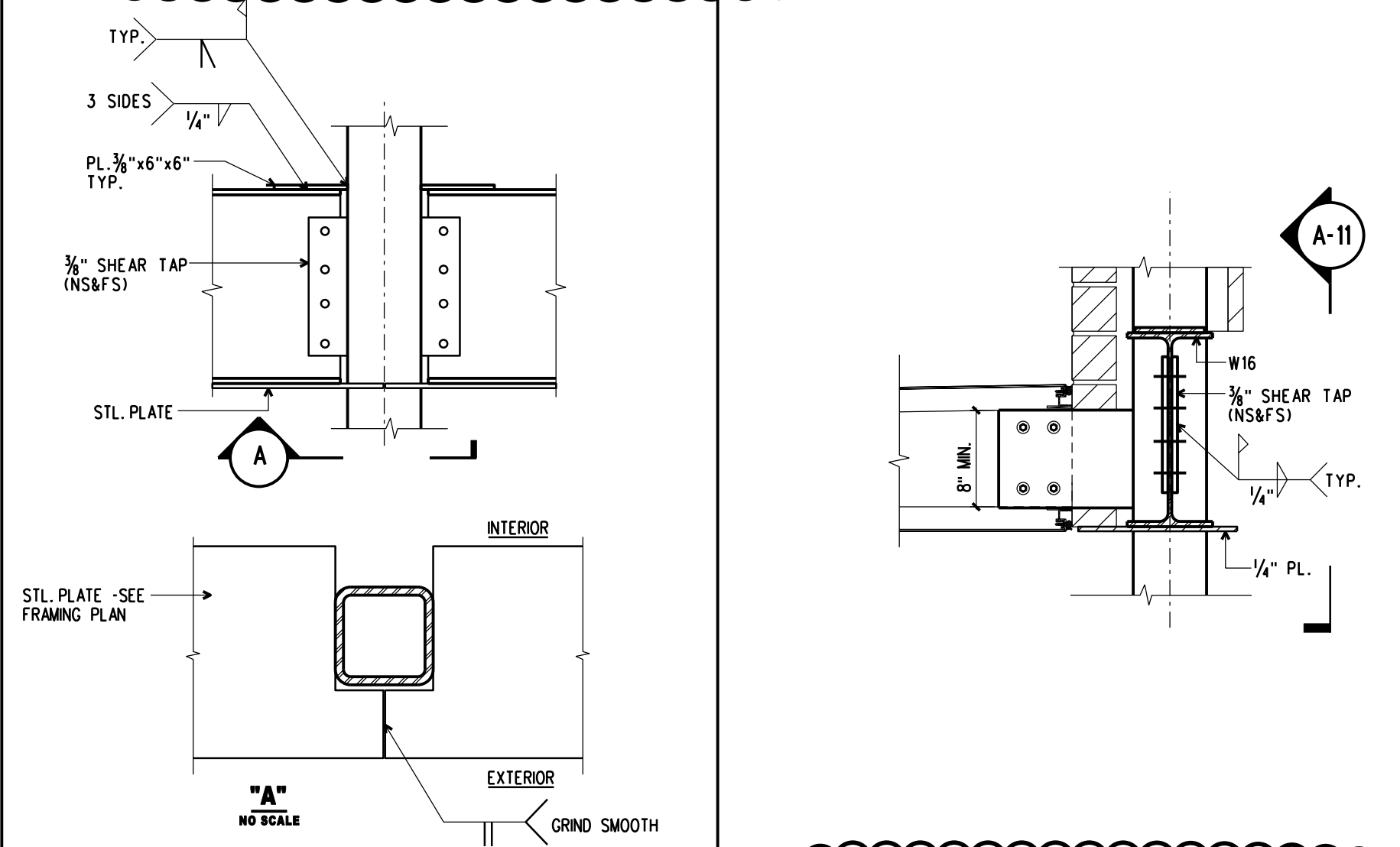

A-13 FRAMING @ COLUMN
 SCALE: 1" = 1'-0"

NLD HOLDINGS HUDSON, LLC.
 50 S. 6TH ST. SUITE 1480
 MINNEAPOLIS, MN 55402



| NO. | DATE | BY | DESCRIPTION | CONST |
|-----|---------|----|---------------------------------|-------|
| 3 | 7/26/11 | SD | ISSUE FOR CONSTRUCTION | |
| 2 | 7/26/11 | SD | OWNER COMMENT REVISIONS | |
| 1 | 7/7/11 | SD | OWNER COMMENT REVISIONS | |
| 2 | 6/22/11 | SD | ISSUE FOR PERMIT & WAG CHECKSET | |
| 1 | 6/13/11 | SD | ISSUE FOR CLIENT REVIEW | |

REVISIONS
 CERTIFICATION AND SEAL

STORE NUMBER 15121
 PROJECT NAME
WALGREENS
 141 CARMICHAEL ROAD
 HUDSON, WI

DRAWING TITLE
LOWER FRAMING PLAN & DETAILS

| | | |
|------------------------|-----------------|-------------|
| CADD PLOT: | SCALE: | DRAWING NO. |
| VOID PLOT: | DRAWN BY: AB | S1.3 |
| SUPERSEDES PLAN DATED: | DATE: 4/8/11 | OF DWGS. |
| | REVIEWED BY: | |